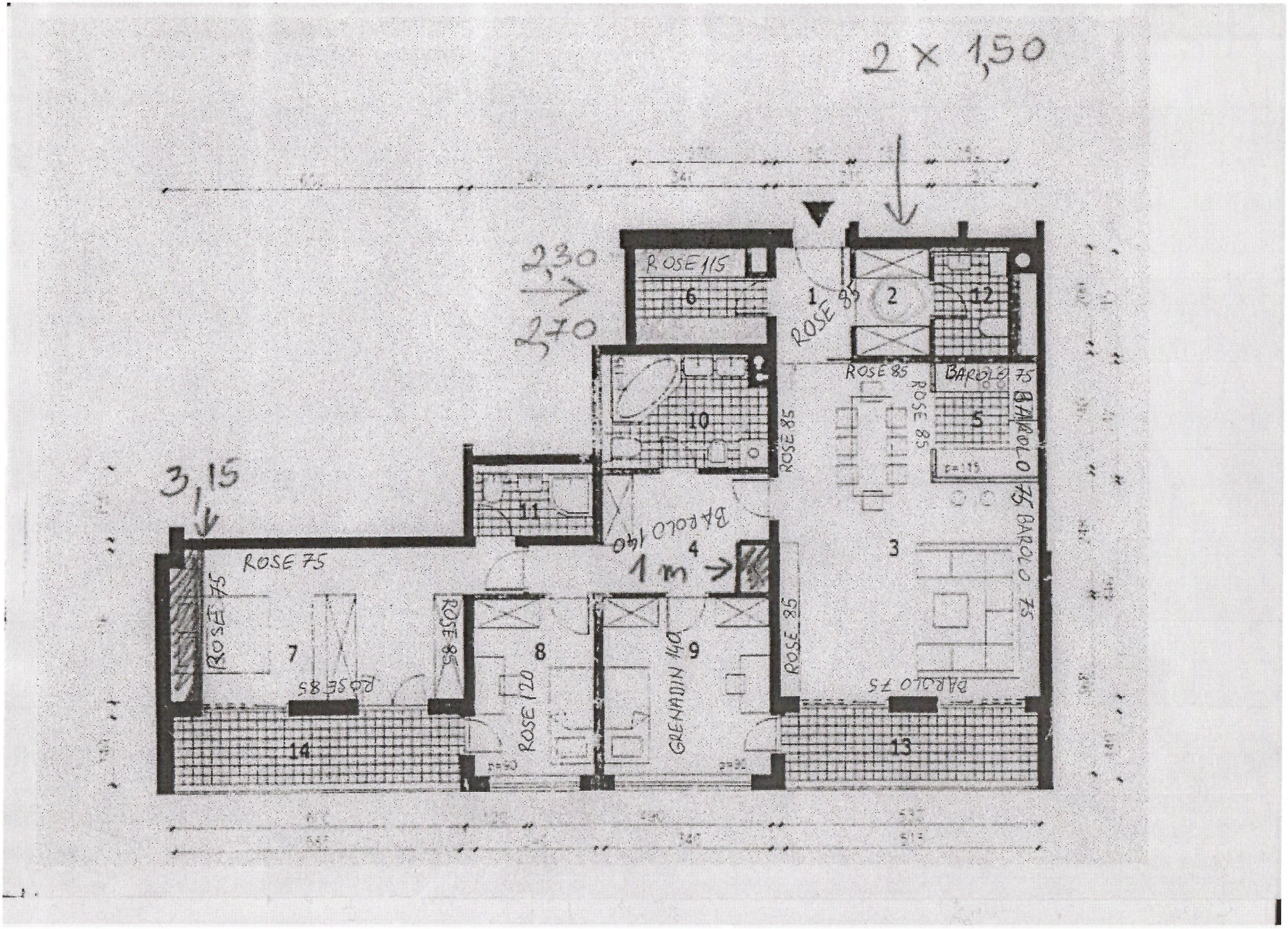
2 x 1,50
2,30
2,70
3,15
1 m
ROSE 115
ROSE 85
BAROLO 75
BAROLO 140
ROSE 75
ROSE 120
GRENADIN 140
1
2
3
4
5
6
7
8
9
10
11
12
13
14