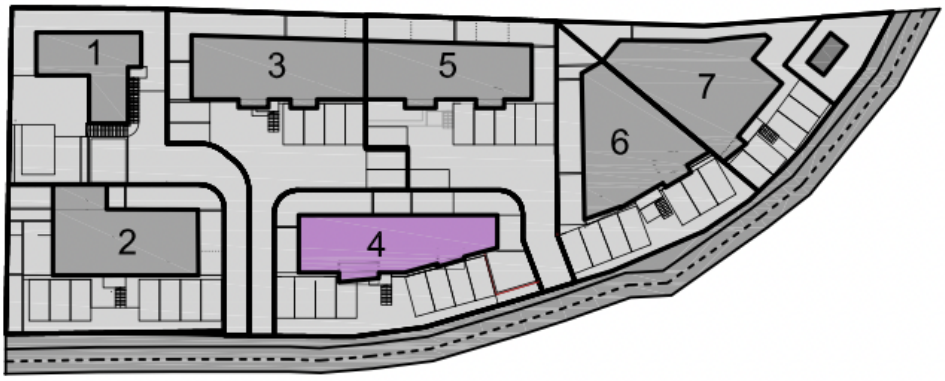
1
3
5
7
6
2
4

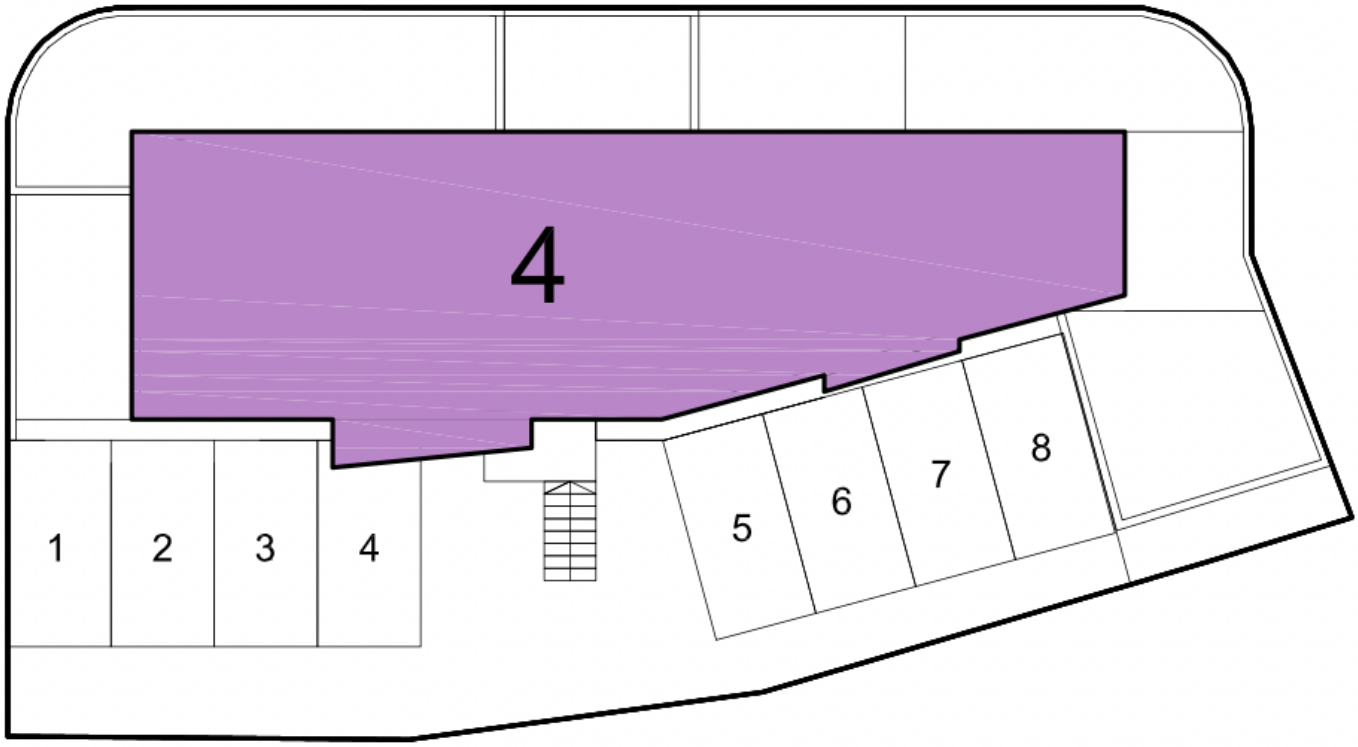
4
1
2
3
4
5
6
7
8

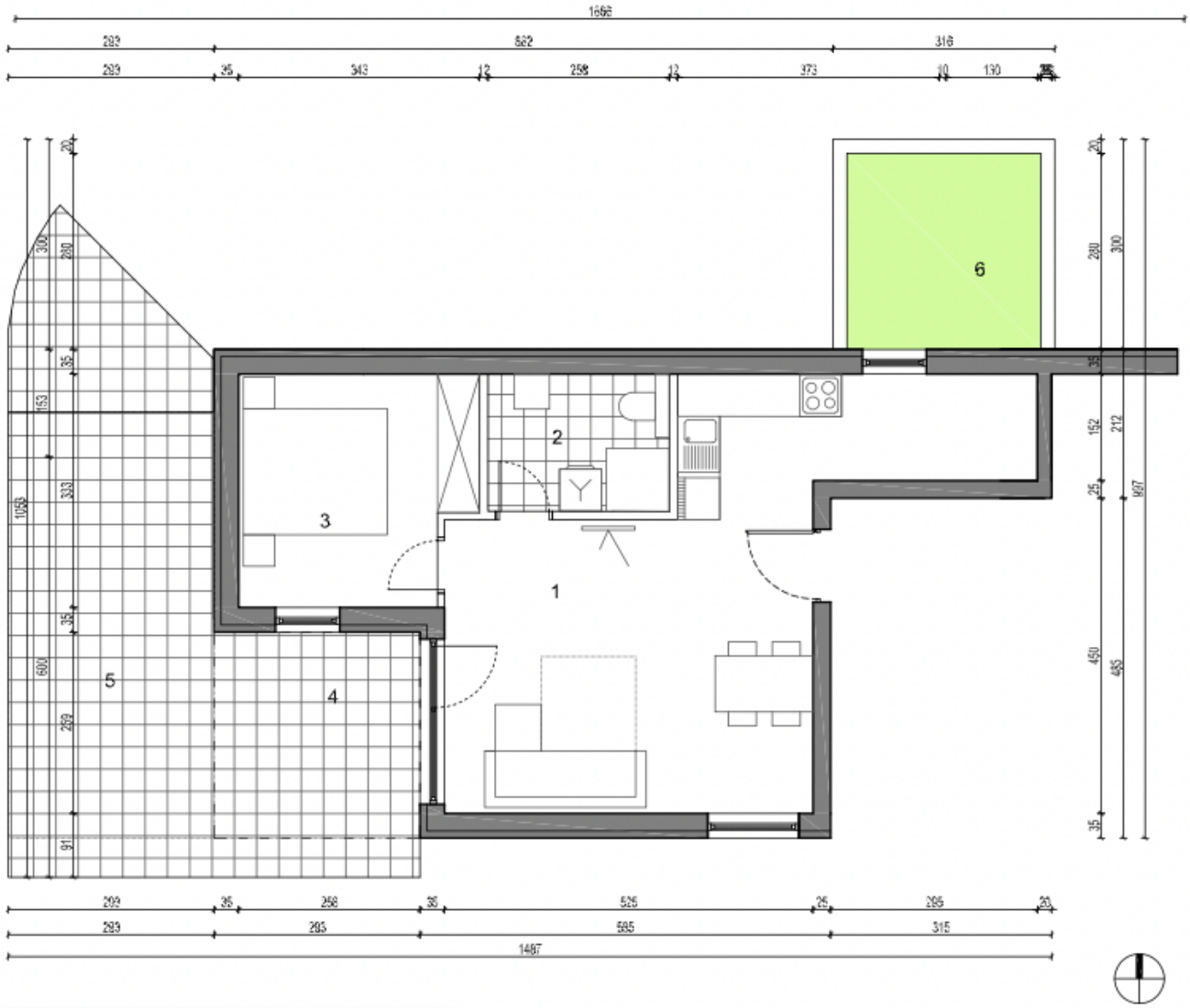

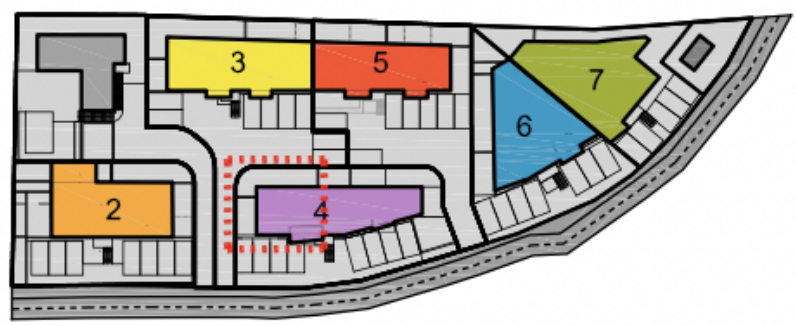

zgrada:	stan:	kat:	netto:	sobnost :
4	**1**	**prizemlje**	**61,52 m²**	**DVOSOBNI**

1. DNEVNI BORAVAK / KUHINJA / BLAG.	30,75 m²	
2. KUPAONICA	5,06 m²	
3. SOBA 1	10,59 m²	
		zatvoreni dio 46,40 m²
4. LOĐA /8,62m² x 0,75 /	6,47 m²	
5. NENATKRIVENA TERASA /26,89m² x 0,25 /	6,72 m²	
6. DVORIŠTE 7,73 m² x 0,25 /	1,93 m²	
		otvoreni dio 15,12 m2
UKUPNO	**61,52 m²**	