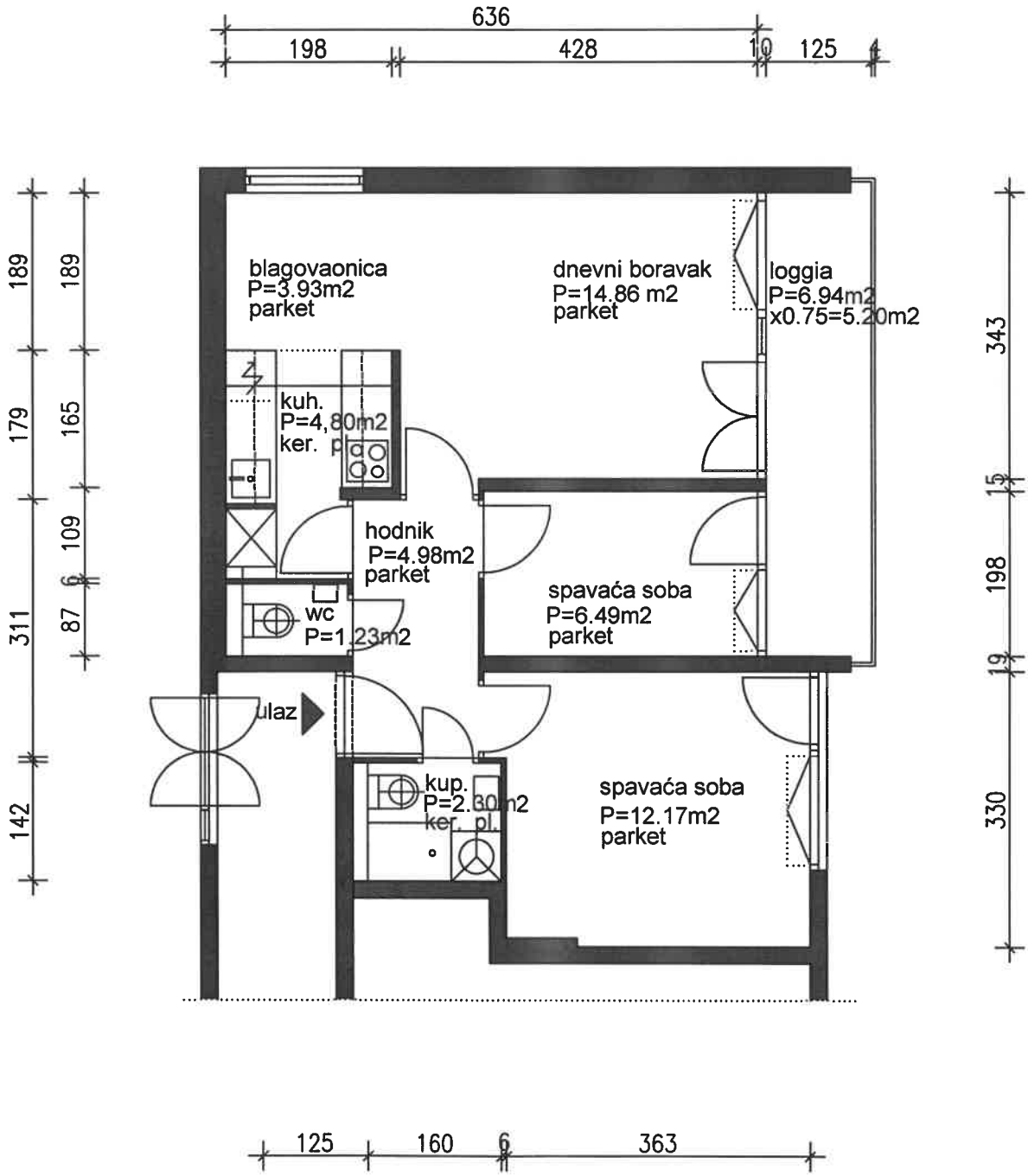

Netto P stana = 55. 96m2